2026-11-1


THE GOSPEL OF
LUKE
MINISTRY & PARABLES
1 Group


THE STORIES
WE TELL OURSELVES
Luke 16:14–18
2


GOD SEES PAST OUR
PUBLIC IMAGE
3


"God knows your hearts."
- Luke 16:15
4


THE KINGDOM IS GOOD NEWS
THAT CALLS FOR A RESPONSE
5


“The good news of the kingdom of
God is preached.”
- Luke 16:16
6


GOD'S KINGDOM DOES NOT
MAKE GOD'S WORD DISPOSABLE
7

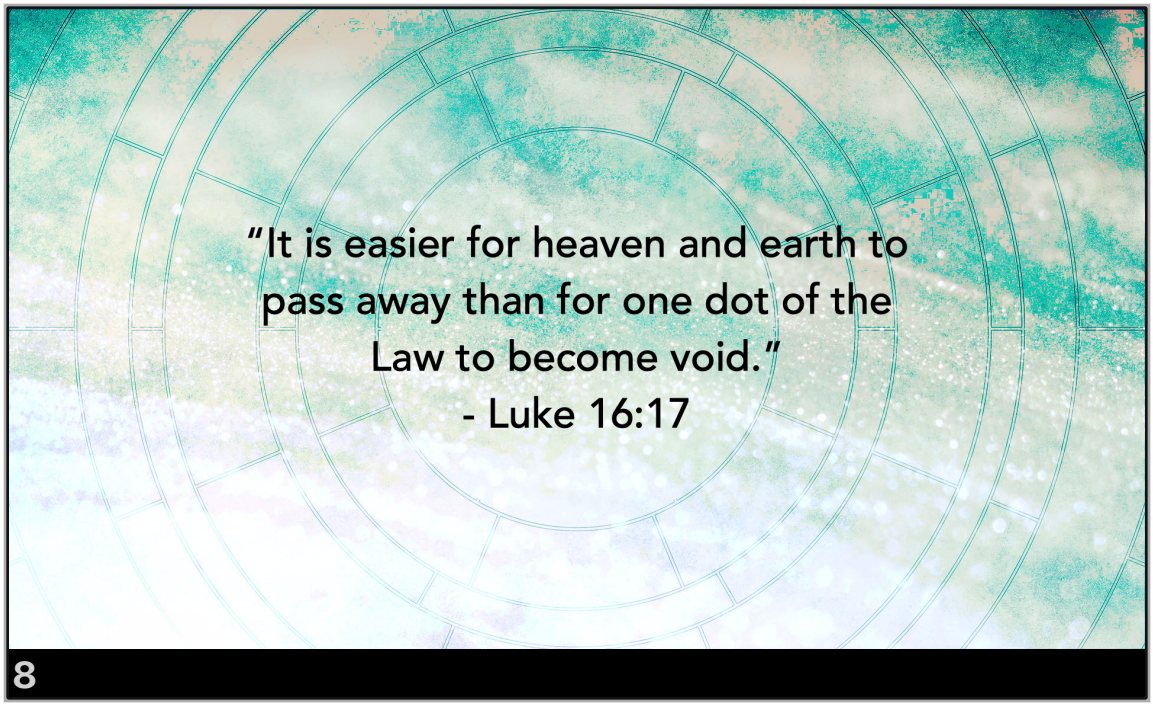
"It is easier for heaven and earth to
pass away than for one dot of the
Law to become void."
- Luke 16:17
8

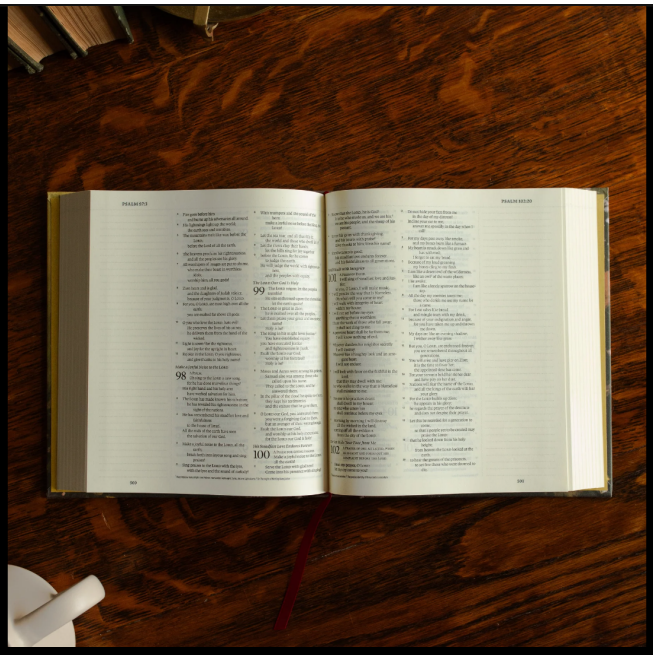

9

"Everyone who divorces his wife and marries another commits adultery."
- Luke 16:18

10

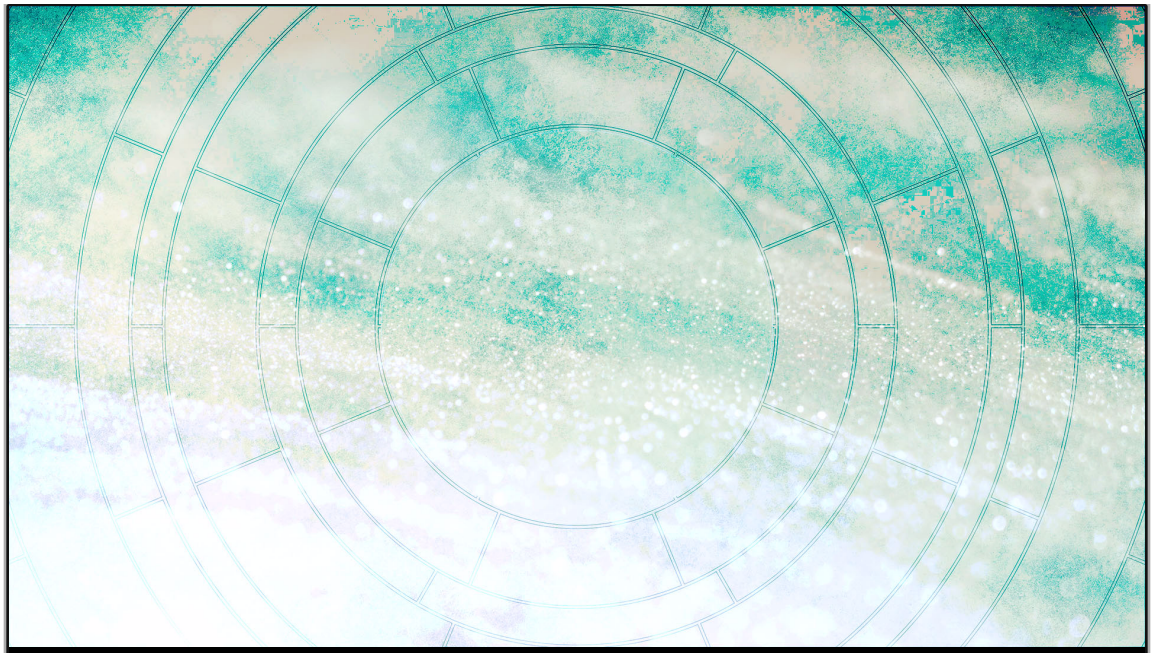

11


Jesus exposes self-justifying hearts
and announces a kingdom that
upholds God's enduring word.

12



13 Group